

SOUTH TYNESIDE MBC
 26 SEP 2016
 AREA PLANNING

ST/0976/16/HFUL

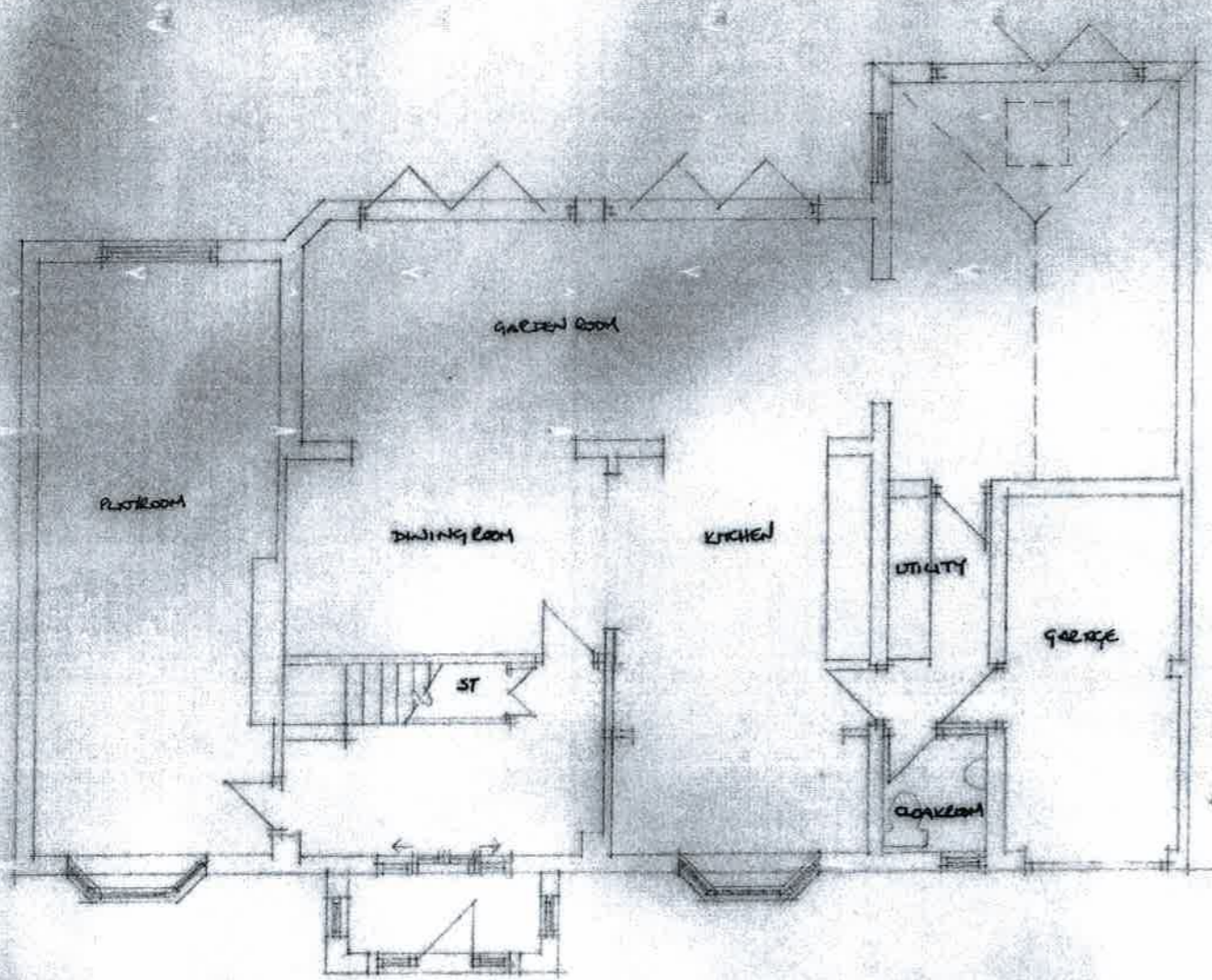

PROPOSED GROUND FLOOR PLAN 1:100

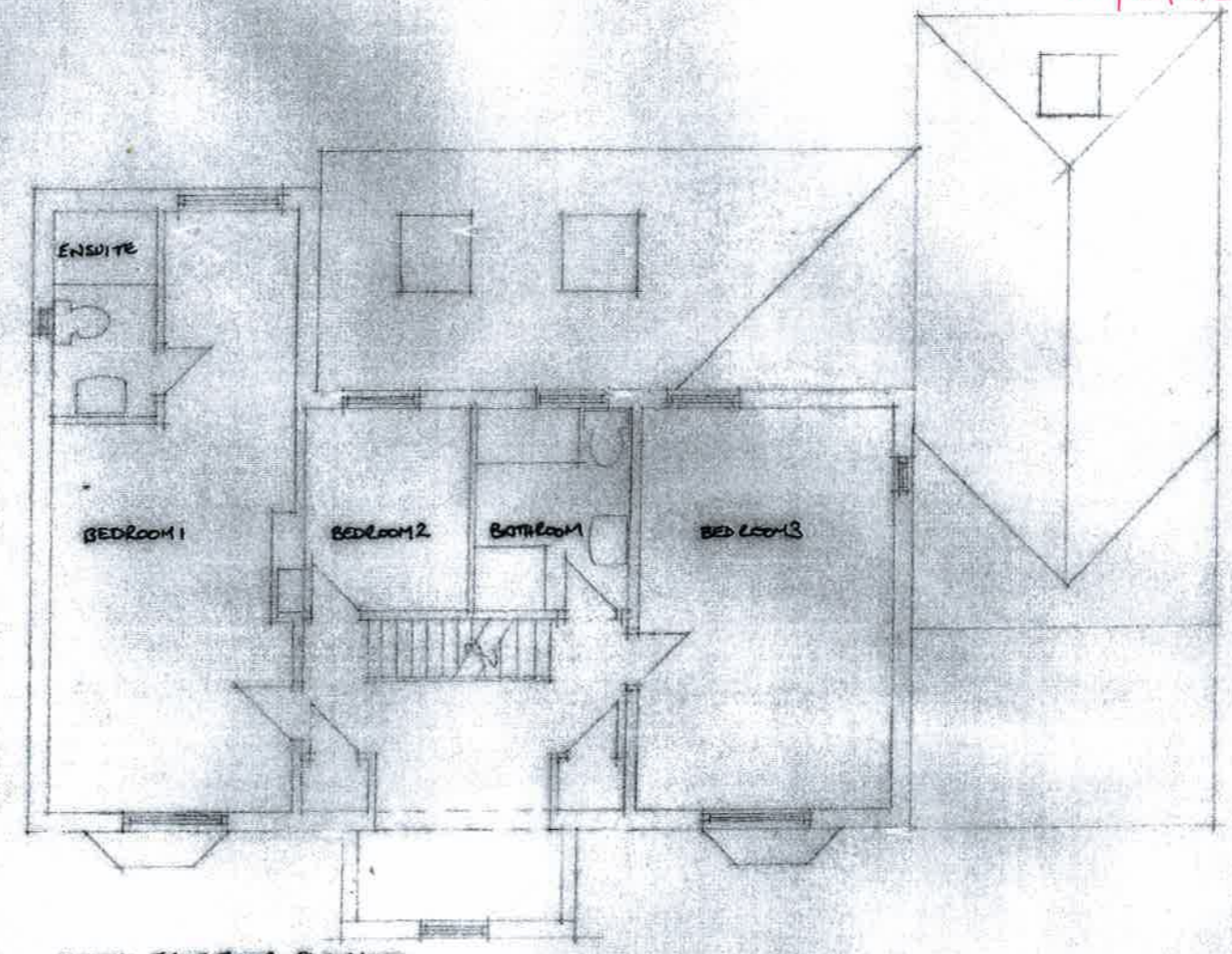

PROPOSED FIRST FLOOR PLAN 1:100

REV B. WINDOWS AND DOORS TO EXTENSION REMOVED AND BI-FOLD DOORS ADDED. MAY 2016
 REV A. WALLS REMOVED TO GROUND FLOOR KITCHEN/DINING JUL 2015

Job No 15/02
 Drawing No 03 Rev B.
 Job Name 3 ALISON DRIVE, EAST BOLDON
 Drawing PROPOSED GROUND AND FIRST FLOOR PLANS
 Scale (Do not scale drwg.) 1:100 Date MARCH 2015
 L Rollins Design, 4 North Drive, Cleadon Village,
 Tyne and Wear, SR6 7SN
 T: 0191 537 3408 M: 0754 658 0114
 Lynsey@lrollinsdesign.co.uk
 lrollinsdesign.co.uk

